

SOUTH TYNESIDE COUNCIL
23 DEC 2015
AREA PLANNING

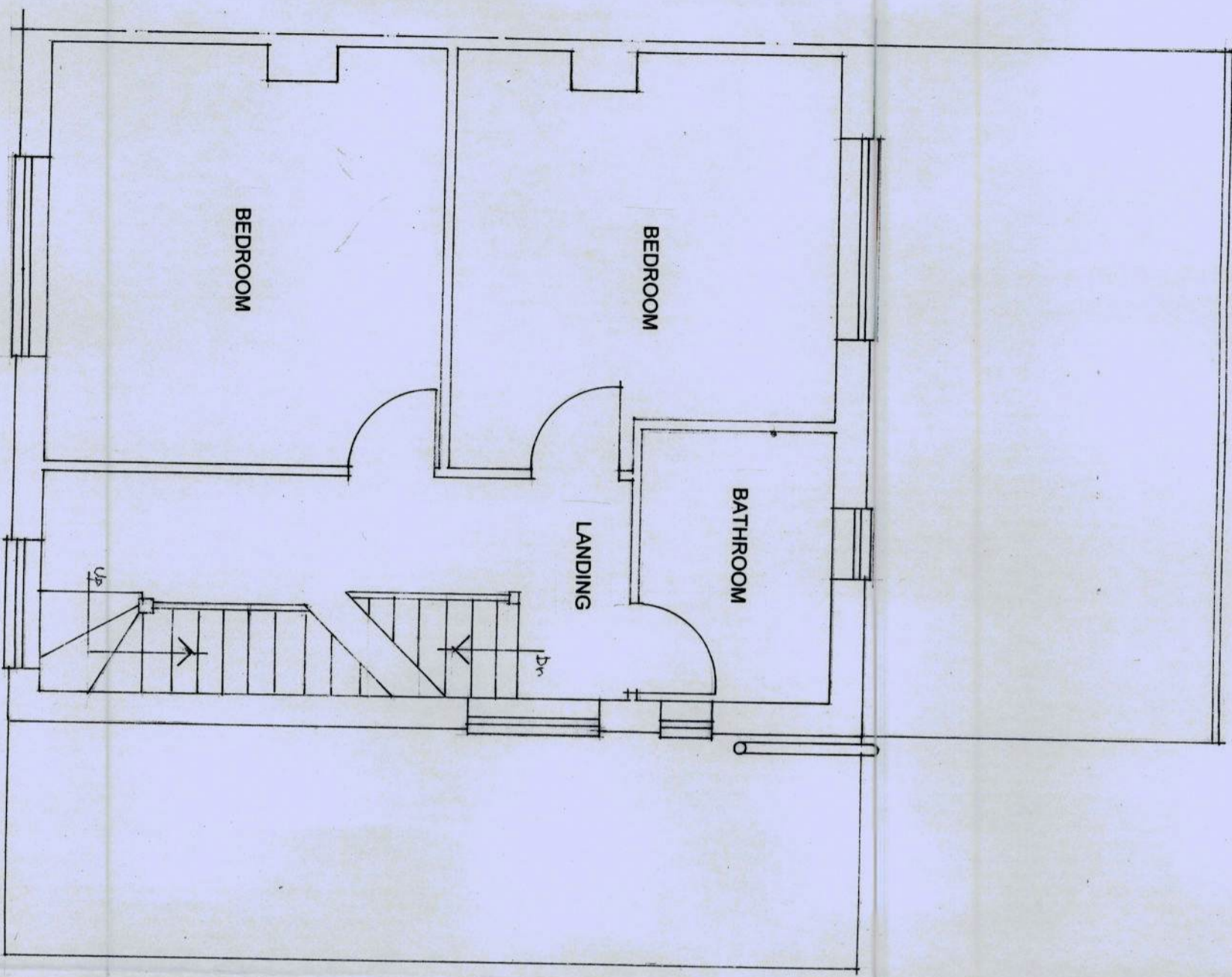

FIRST FLOOR PLAN

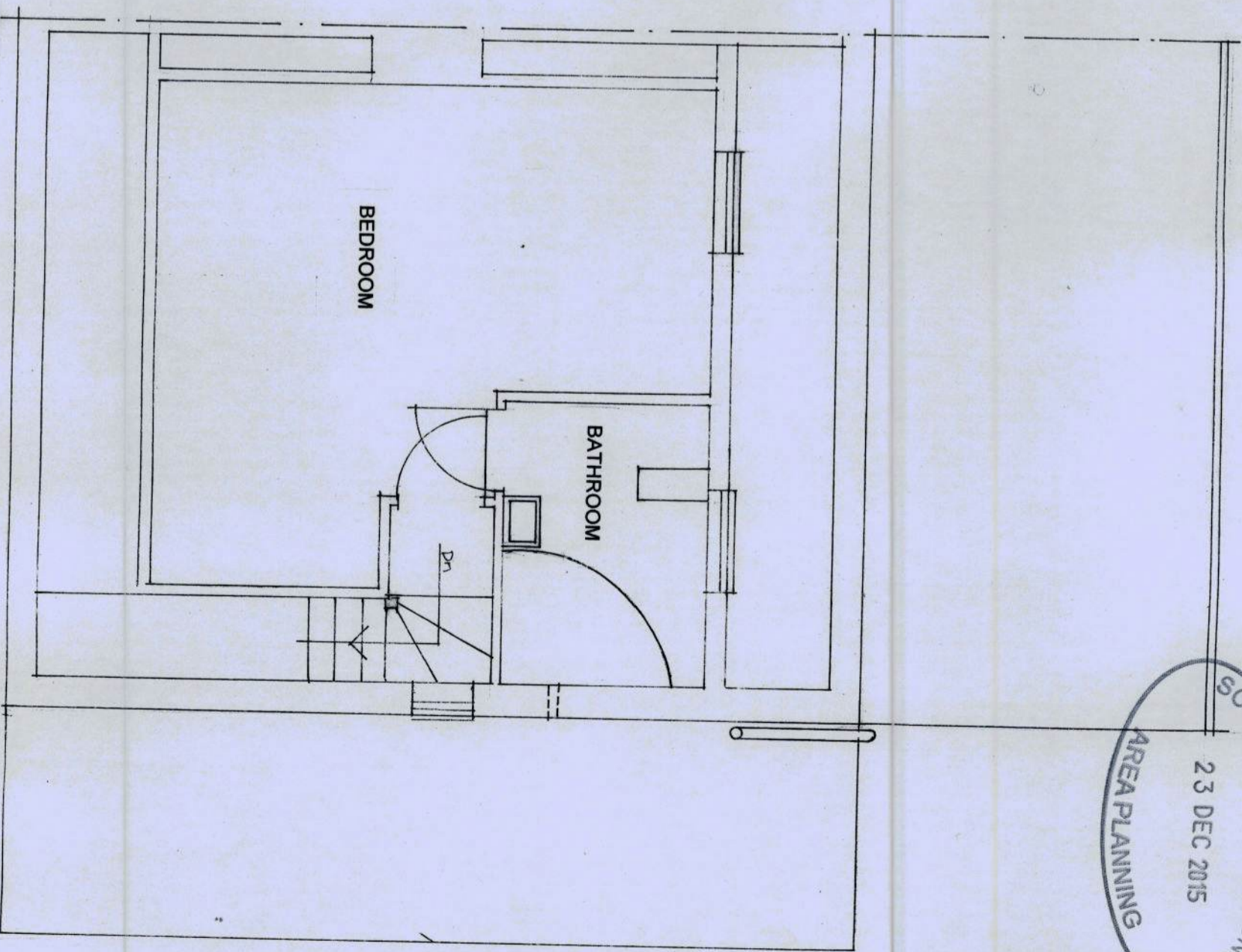

LOFT PLAN

PROPOSED ALTERATIONS AND EXTENSIONS TO PROPERTY AT
23 TENNYSON AVENUE BOLDON COLLIERY NE35 0EP
PLANS AS EXISTING

1:50

ST1169 / 15 HFUL

J Martin Architect
12 Marsden Road South Shields Tyne and Wear NE34 6DF
0191 4547321 0791 731 5056

PLANS FOR BUILDING
11 TERRACE AVENUE FORDON CO. VA
MEMPHIS
IN SPECIFIC ELEVATIONS AND EXTERIOR AS TO PROPERTY AND

FLOOR PLAN

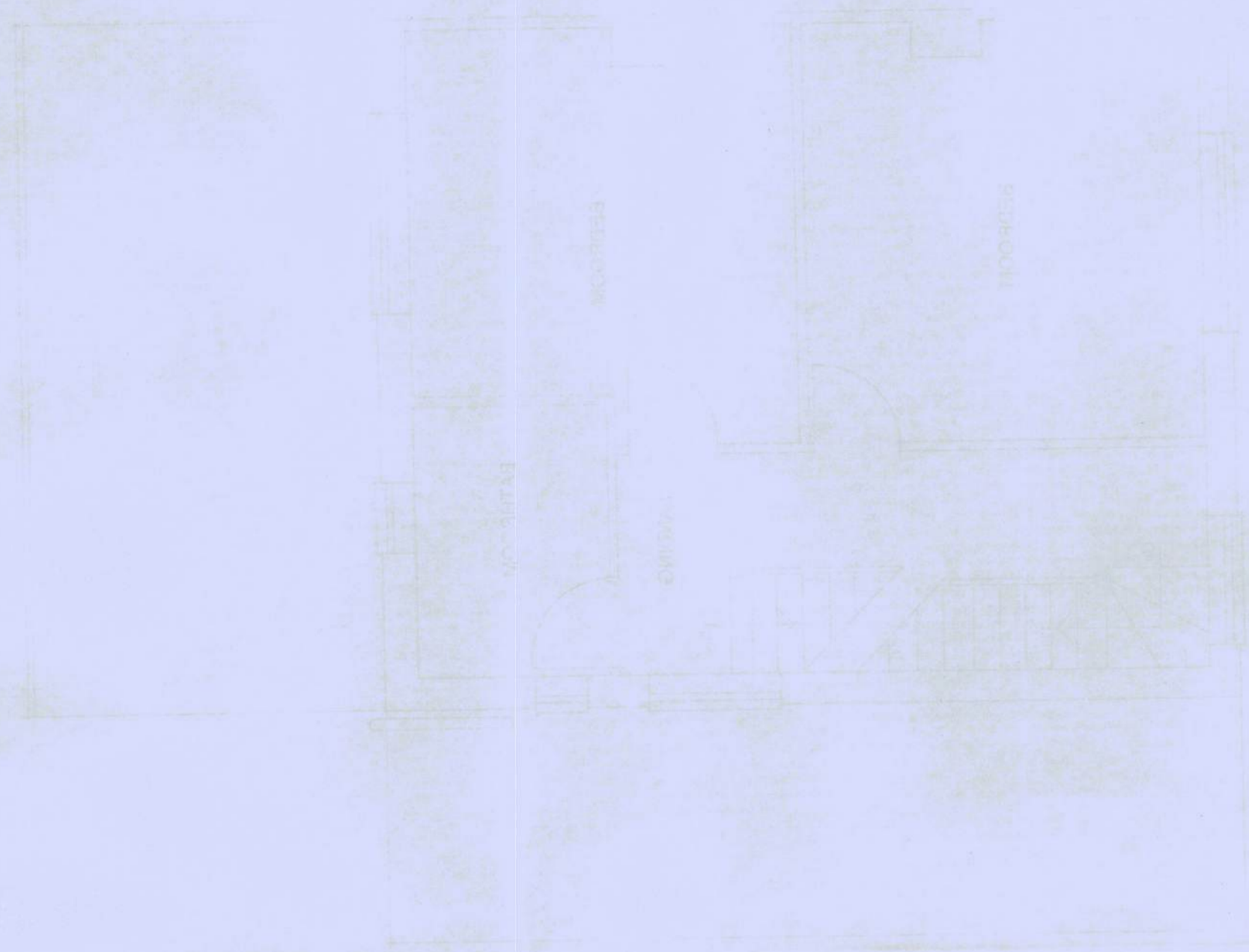

FLOOR PLAN

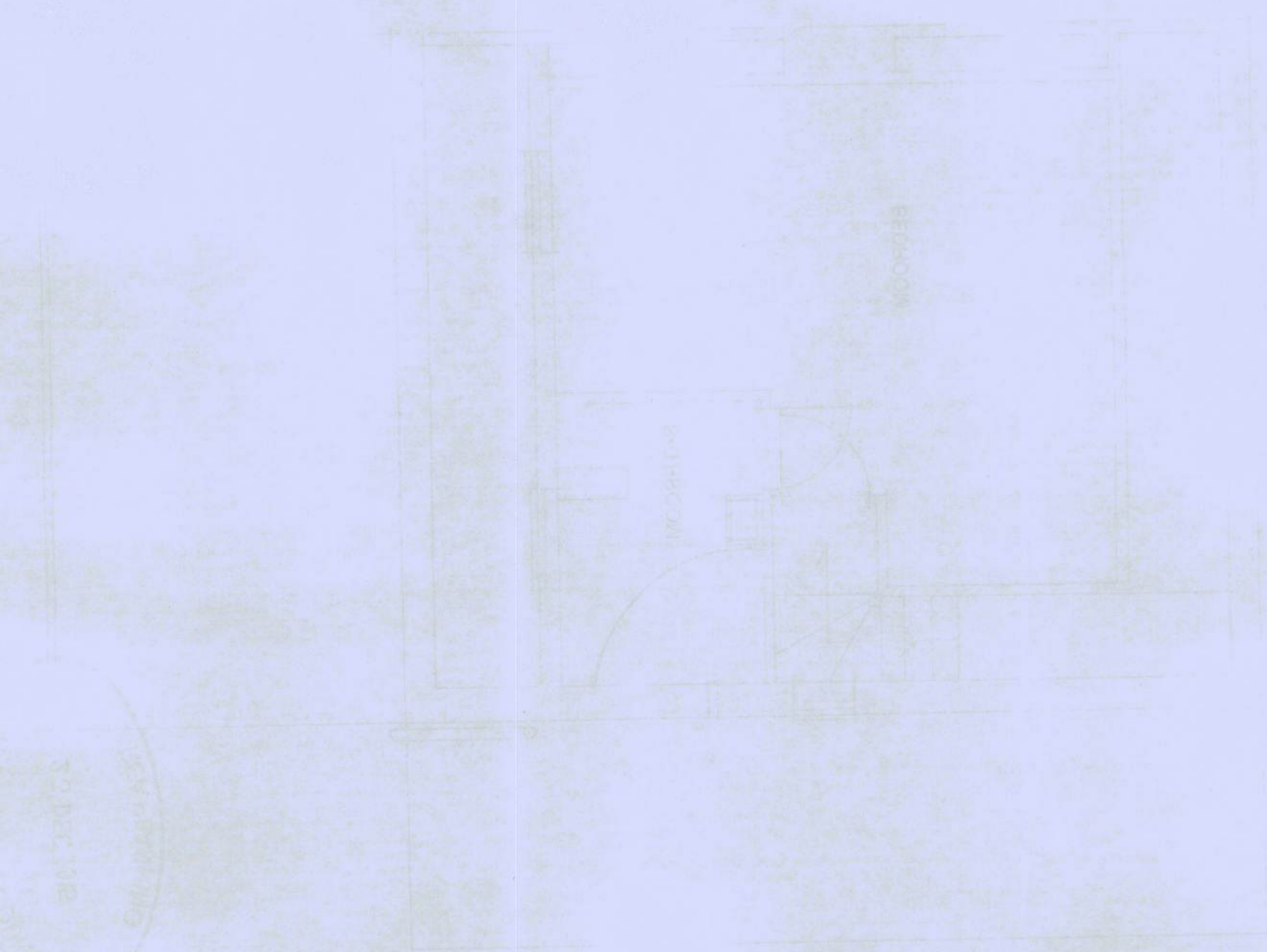

2111 E 3 V 1 2 HLT

